

- NOTE
- 1 THIS DWG TO BE READ IN CONJUNCTION WITH RELEVANT ARCHITECTURAL DWG & DETAIL DWGS
  - 2 RELEVANT SERVICES TO BE AS PER SERVICES DESIGN ANY SERVICES (EQUIPMENTS) SHOWN IN THIS DWG IS LIMITED TO LOCATION ONLY
  - 3 PLEASE DO NOT MEASURE THE DWG FOLLOW WRITTEN DIMENSIONS ONLY
  - 4 ALL DIMENSIONS ARE IN MM UNLESS MENTIONED
  - 5 ANY DISCREPANCY IN THE DWG OR MISMATCH IN THE DWGS & SPECIFICATIONS TO BE BROUGHT TO NOTICE OF ARCHITECTS BEFORE EXECUTING THE WORK
  - 6 FOR ALL PERIPHERAL MASONRY WORK DETAILS / OPENINGS / WINDOW DETAILS, RELEVANT ARCHITECTURAL DWG TO BE REFERRED
  - 7 ALL INTERNAL MARKING OF WALLS / PARTITIONS TO BE FOLLOWED AS PER INTERIOR DWGS / DETAILS
  - 8 ALL INTERNAL / EXTERNAL 100 / 200 MM WALLS ARE TO BE BUILT TILL BOTTOM OF SLAB UNLESS MENTIONED
  - 9 ALL MASONRY DIMENSIONS ARE UNFINISHED
  - 10 ALL OPENING DIMENSIONS ARE FINISHED DIMENSIONS
  - 11 MODULAR FURNITURE SHOWN ARE INDICATIVE ONLY THEY SHALL BE AS PER APPROVED SHOP DWG / MOCK UP
  - 12 FIXTURES & FITTINGS SHOWN ARE INDICATIVE ONLY THEY SHALL BE AS PER APPROVAL

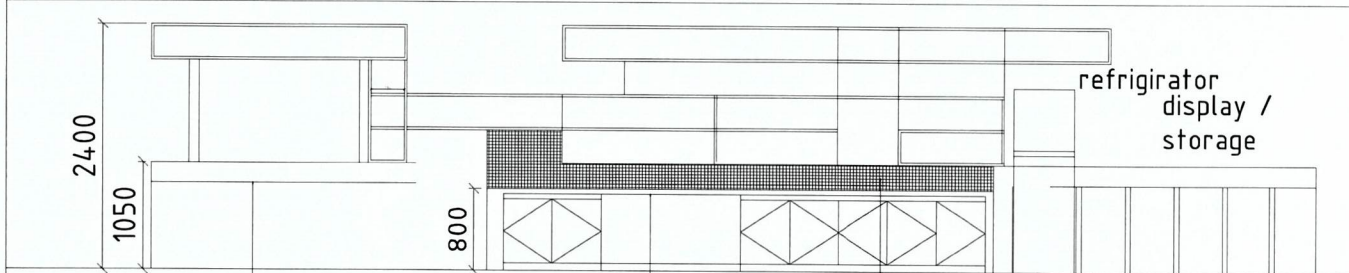

Elevation  
Front counter Back counter tile dado

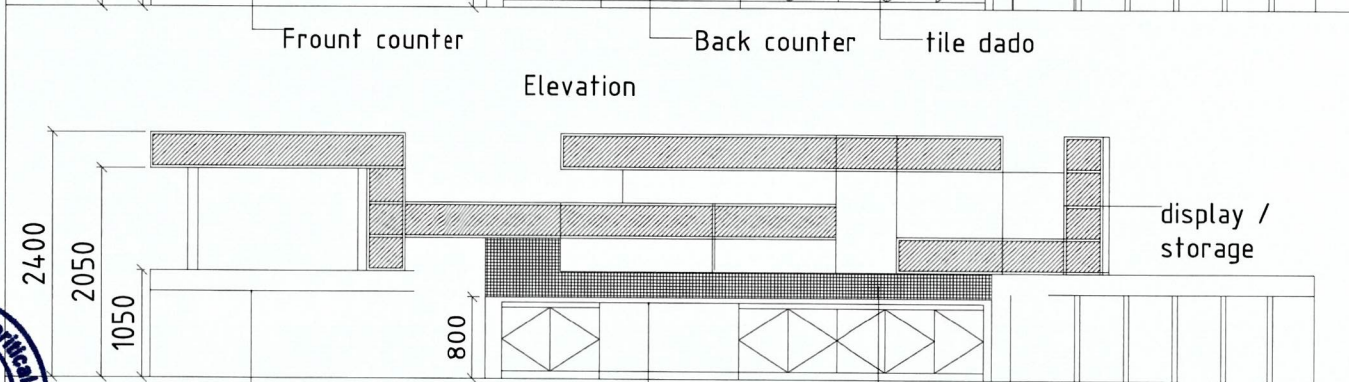

Elevation  
Front counter Back counter tile dado

|   |                         |                    |                        |         |
|---|-------------------------|--------------------|------------------------|---------|
| NO  | 22-04-15                | BAR COUNTER DETAIL | VENU                   | RATHINA |
| Rev. No.  | Date                    | Description        | Checked by / Issued by |         |
| PURPOSE: VA   |                         |                    |                        |         |
| <b>GOOD FOR CONSTRUCTION</b>  |                         |                    |                        |         |
| PROJECT MANAGERS  |                         |                    |                        |         |
| OWNER<br>TATA INSTITUTE OF FUNDAMENTAL RESEARCH (TIFR)  |                         |                    |                        |         |
| PROJECT<br>INTERNATIONAL CENTRE FOR THEORETICAL SCIENCES<br>Hessarghatta Bangalore.   |                         |                    |                        |         |
| TITLE<br>DINING BLOCK - FIRST FLOOR VIP DINING AREA<br>BAR COUNTER DETAIL   |                         |                    |                        |         |
| DEALT<br>VENU   | JOB NO.<br>314.01.02.11 | N<br>▼             |                        |         |
| SCALE<br>1:25   | DATE<br>22-04-15        |                    |                        |         |
| <b>Venkataramanan Associates</b><br>ARCHITECTURE · URBAN DESIGN<br><small>110, 22ND CROSS STREET, 1ST FLOOR, CHENNAI - 600005</small> |                         |                    |                        |         |

