

375
COLLECTION FOR REUSE
DETAIL

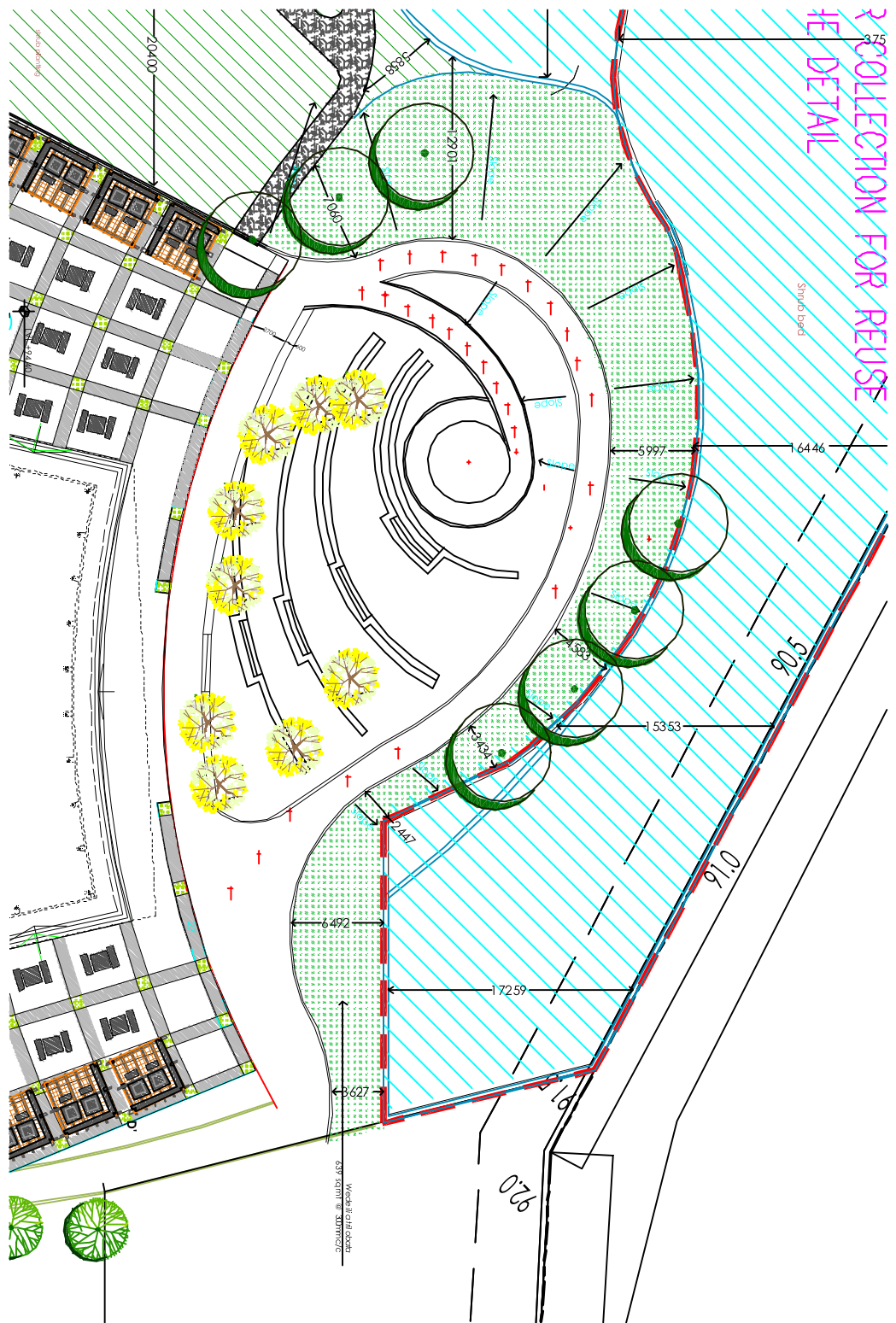

Ground Cover

S.No	NAME OF SPECIES	area	SPACING	LEGEND
01.	Wedelia trilobata	639 sqm	300 c/c	

- NOTES:
1. GFC is for the ground floor.
 2. The plan is for the ground floor.
 3. The plan is for the ground floor.
 4. The plan is for the ground floor.

<p>GFC</p> <p>The Landscape Company</p>		<p>DATE: 10.10.15</p> <p>PROJECT NO: MP-1-1012M</p>	
<p>PROJECT: TATA INSTITUTE OF FUNDAMENTAL RESEARCH (TIFR)</p> <p>INTERNATIONAL CENTRE FOR THEORETICAL SCIENCES</p>		<p>SCALE: 1:100</p> <p>DATE: 10.10.15</p>	
<p>CLIENT: TATA INSTITUTE OF FUNDAMENTAL RESEARCH</p> <p>PROJECT NO: MP-1-1012M</p>		<p>DATE: 10.10.15</p> <p>PROJECT NO: MP-1-1012M</p>	
<p>PROJECT NO: MP-1-1012M</p> <p>DATE: 10.10.15</p>		<p>DATE: 10.10.15</p> <p>PROJECT NO: MP-1-1012M</p>	
<p>PROJECT NO: MP-1-1012M</p> <p>DATE: 10.10.15</p>		<p>DATE: 10.10.15</p> <p>PROJECT NO: MP-1-1012M</p>	

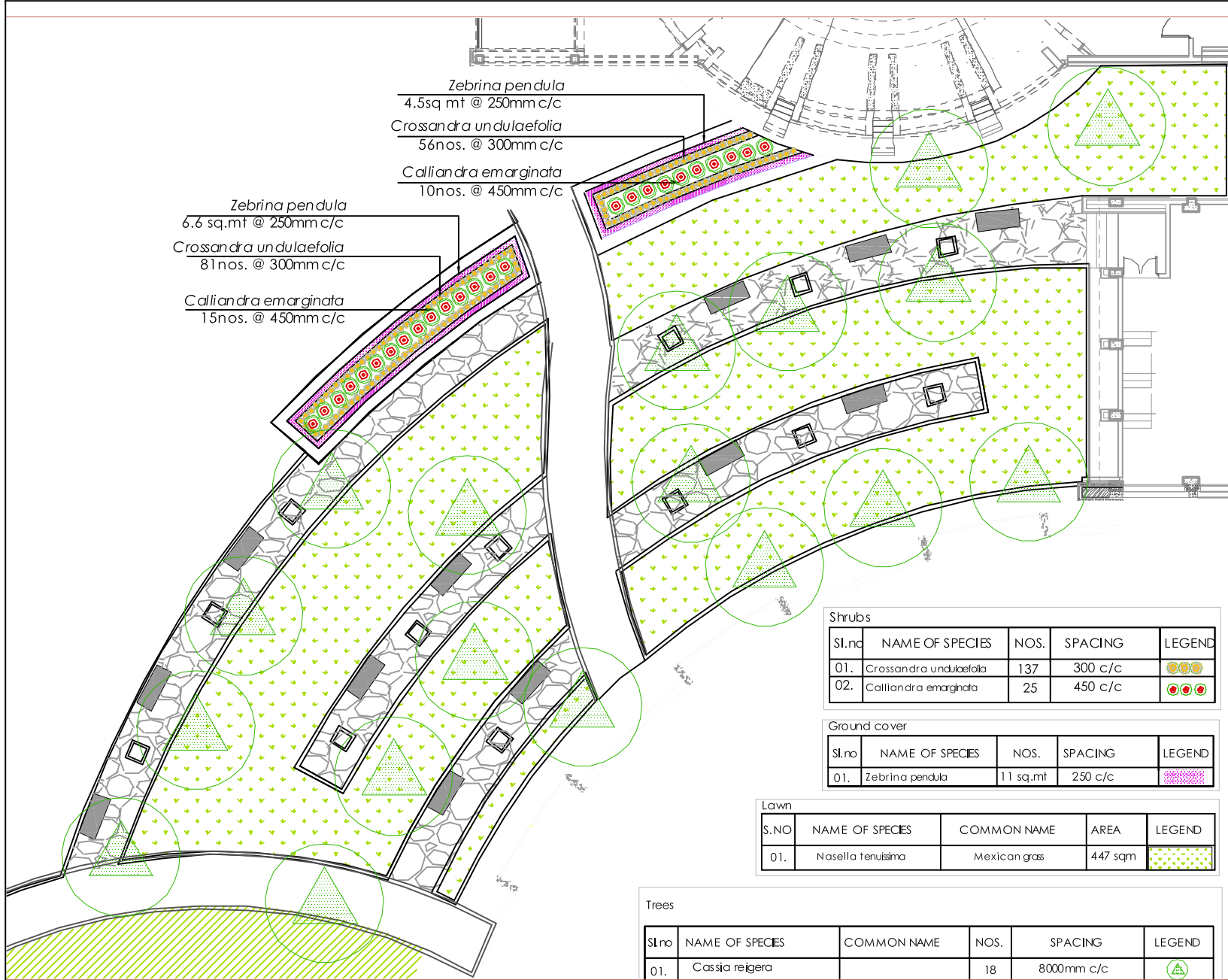

Zebrina pendula
4.5sq.mt @ 250mm c/c

Crossandra undulaefolia
56nos. @ 300mm c/c

Callianandra emarginata
10nos. @ 450mm c/c

Zebrina pendula
6.6 sq.mt @ 250mm c/c

Crossandra undulaefolia
81nos. @ 300mm c/c

Callianandra emarginata
15nos. @ 450mm c/c

Shrubs

Sl.no	NAME OF SPECIES	NOS.	SPACING	LEGEND
01.	<i>Crossandra undulaefolia</i>	137	300 c/c	
02.	<i>Callianandra emarginata</i>	25	450 c/c	

Ground cover

Sl.no	NAME OF SPECIES	NOS.	SPACING	LEGEND
01.	<i>Zebrina pendula</i>	11 sq.mt	250 c/c	

Lawn

S.NO	NAME OF SPECIES	COMMON NAME	AREA	LEGEND
01.	<i>Nasella tenuissima</i>	Mexican grass	447 sqm	

Trees

Sl.no	NAME OF SPECIES	COMMON NAME	NOS.	SPACING	LEGEND
01.	<i>Cassia reigera</i>		18	8000mm c/c	

NOTES:

1. Do not scale the drawing, follow schedule
2. All dimensions in millimeters unless specified
3. The slopes shall be as per the schedule
4. Dimensions on the wall to be kept to center of the wall



REV	NO	DATE	DESCRIPTION FOR REVISION	REVISED BY

REVISED BY	DATE	DESCRIPTION FOR REVISION	REVISED BY

PURPOSE CONSULTANTS	PURPOSE VA
GFC	

CONSULTANTS	CONSULTANTS
The Landscape Company	

PROJECT MANAGERS	
------------------	--

OWNER	TATA INSTITUTE OF FUNDAMENTAL RESEARCH (TIFR)
-------	---

PROJECT	INTERNATIONAL CENTRE FOR THEORETICAL SCIENCES
ICTS	Hessarghatta, Bangalore.

TITLE	PLANTING PLAN-DISCUSSION COURT	
DEALT	Vidya	
JOB NO.	314.01.02.11	
DATE	10.10.15	DRAWING NO. MP-4-1012
SCALE	1:150	

Venkataraman Associates
 10/10, 10/11, 10/12, 10/13, 10/14, 10/15, 10/16, 10/17, 10/18, 10/19, 10/20, 10/21, 10/22, 10/23, 10/24, 10/25, 10/26, 10/27, 10/28, 10/29, 10/30, 10/31, 10/32, 10/33, 10/34, 10/35, 10/36, 10/37, 10/38, 10/39, 10/40, 10/41, 10/42, 10/43, 10/44, 10/45, 10/46, 10/47, 10/48, 10/49, 10/50, 10/51, 10/52, 10/53, 10/54, 10/55, 10/56, 10/57, 10/58, 10/59, 10/60, 10/61, 10/62, 10/63, 10/64, 10/65, 10/66, 10/67, 10/68, 10/69, 10/70, 10/71, 10/72, 10/73, 10/74, 10/75, 10/76, 10/77, 10/78, 10/79, 10/80, 10/81, 10/82, 10/83, 10/84, 10/85, 10/86, 10/87, 10/88, 10/89, 10/90, 10/91, 10/92, 10/93, 10/94, 10/95, 10/96, 10/97, 10/98, 10/99, 10/100

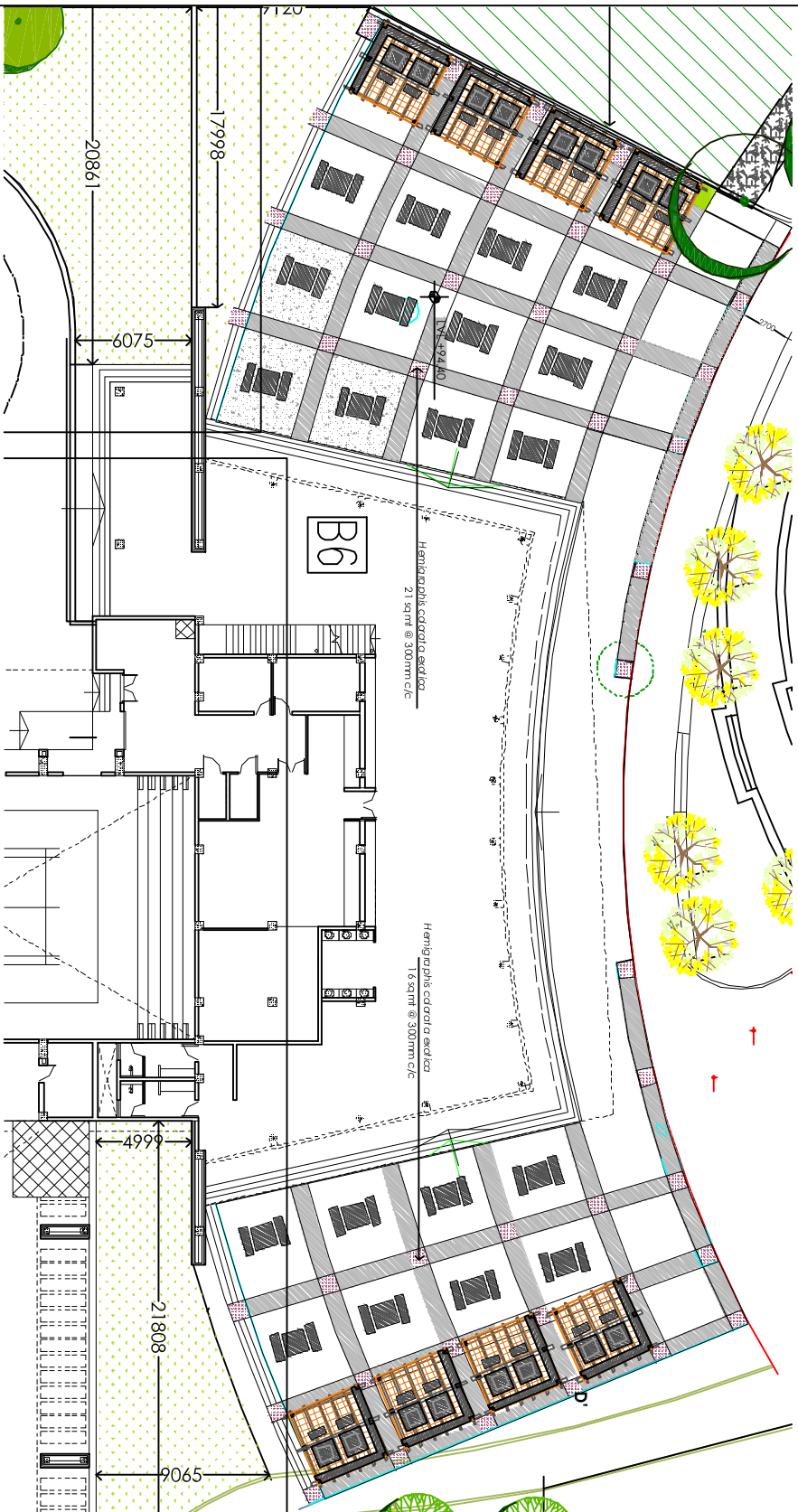

Ground Cover

S.No	NAME OF SPECIES	area	SPACING	LEGEND
01.	Hemigraphis colorata exilica	36 sqm	300 c/c	

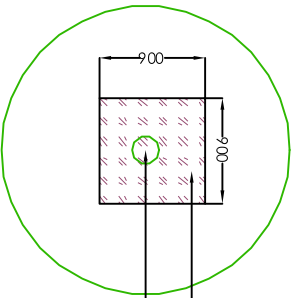

Detail of planting at intersection

NOTES:

1. GFC is for the ground cover.
2. The location of the ground cover is shown in the plan.
3. The location of the ground cover is shown in the plan.
4. The location of the ground cover is shown in the plan.

<p>GFC</p> <p>By Landscape Company.</p>		<p>DATE: 10.10.15</p> <p>PROJECT: DINING AREA - PLANTING PLAN</p>
<p>PROJECT: TATA INSTITUTE OF FUNDAMENTAL RESEARCH (TIFR)</p> <p>CLIENT: INTERNATIONAL CENTRE FOR THEORETICAL SCIENCES</p> <p>LOCATION: Hemigraphis colorata.</p>		<p>SCALE: 1:100</p> <p>DATE: 10.10.15</p> <p>PROJECT: DINING AREA - PLANTING PLAN</p>
<p>PROJECT: TATA INSTITUTE OF FUNDAMENTAL RESEARCH (TIFR)</p> <p>CLIENT: INTERNATIONAL CENTRE FOR THEORETICAL SCIENCES</p> <p>LOCATION: Hemigraphis colorata.</p>		<p>SCALE: 1:100</p> <p>DATE: 10.10.15</p> <p>PROJECT: DINING AREA - PLANTING PLAN</p>
<p>PROJECT: TATA INSTITUTE OF FUNDAMENTAL RESEARCH (TIFR)</p> <p>CLIENT: INTERNATIONAL CENTRE FOR THEORETICAL SCIENCES</p> <p>LOCATION: Hemigraphis colorata.</p>		<p>SCALE: 1:100</p> <p>DATE: 10.10.15</p> <p>PROJECT: DINING AREA - PLANTING PLAN</p>

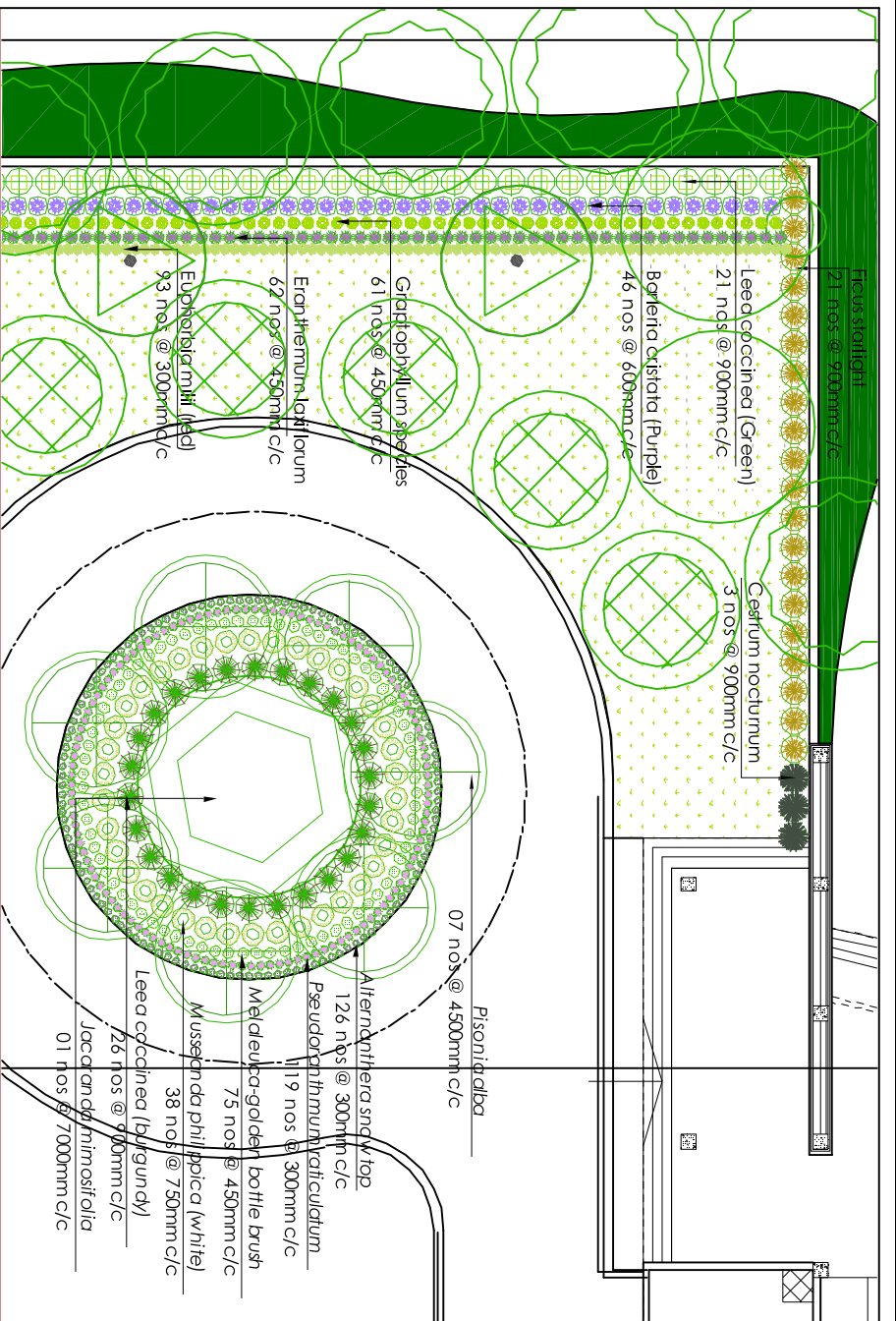

S.No	NAME OF SPECIES	COMMON NAME	NOS.	SPACING	LEGEND
01.	Couroupitia guianensis	Caribbean tree	2	8000mm c/c	
02.	Azadirachta indica	N Neem	7	7000mm c/c	
03.	Logesthaemia thoracifolia		5	5000 mm c/c	
04.	Terminalia catappa		2	6000mm c/c	
05.	Pisonia indica		7	4500mm c/c	
06.	Jacaranda mimosifolia		1	7000mm c/c	

S.No	NAME OF SPECIES	COMMON NAME	AREA	LEGEND
01.	Nasella tenuiseta	Mexican grass	447 sqm	

Shrubs

Sl.no	NAME OF SPECIES	NOS.	SPACING	LEGEND
01.	Ficus strobilifera	21	900 c/c	
02.	Cestrum nocturnum	3	900 c/c	
03.	Leucaena coccinea (Green)	31	900 c/c	
04.	Borleria cristata (Purple)	46	600 c/c	
05.	Graptophyllum species	61	450 c/c	
06.	Eranthemum laxiflorum	62	450 c/c	
07.	Euphorbia milii (red)	93	300 c/c	
08.	Leucaena coccinea (burgundy)	26	900 c/c	
09.	Mussaenda philippica (white)	38	750 c/c	
10.	Melaleuca goldenroale (purple)	75	450 c/c	
11.	Pseudarthrum rotundatum	119	300 c/c	
12.	Alternanthera snow top	126	300 c/c	

- NOTES:**
1. Check for the existing site conditions.
 2. The plan is for the proposed site.
 3. The plan is for the proposed site.
 4. The plan is for the proposed site.



<p>GFC</p> <p>The Landscape Company</p>	<p>CLIENT</p> <p>TATA INSTITUTE OF FUNDAMENTAL RESEARCH (TIFR)</p> <p>INTERNATIONAL CENTRE FOR THEORETICAL SCIENCES</p> <p>Hyderabad, India</p>	<p>PROJECT</p> <p>PLANTING PLAN- ROUND ABOUT</p>	<p>DATE</p> <p>10.10.15</p>	<p>SCALE</p> <p>1:150</p>	<p>PROJECT NO.</p> <p>MP-4-1012P</p>	<p>CLIENT NO.</p> <p>1012P</p>
<p>DESIGNER</p> <p>Architects</p>	<p>APPROVED BY</p> <p>Project Manager</p>	<p>DATE</p> <p>10.10.15</p>	<p>SCALE</p> <p>1:150</p>	<p>PROJECT NO.</p> <p>MP-4-1012P</p>	<p>CLIENT NO.</p> <p>1012P</p>	<p>CLIENT NAME</p> <p>TATA INSTITUTE OF FUNDAMENTAL RESEARCH</p>